THE OLDEST DAILY NEWSPAPER IN AMERICA ESTABLISHED in 1784.

Alexandria Gazette.

Fair tonight, followed by increasing cloudiness Saturday. Probably rain by Saturday night; not much change in temperature; lowest temperature about 24 degrees; moderate westerly winds.

VOL. CXXXIII—No. 17. ALEXANDRIA, VIRGINIA, FRIDAY, JANUARY, 19, 1917 PRICE 2 CENTS

HONORING LEE'S BIRTH

Enjoyable Time Anticipated at Annual Reunion of Former Confederates Tonight.

Arrangements for the annual reunion and banquet of ex-Confederates of Alexandria and vicinity and their friends have been perfected by R. E. Lee Camp, and everything will be in readiness for the gathering in Confederate Veterans' Building at 7:30 o'clock tonight. The members of the Ladies' Auxiliary of R. E. Camp will have ready for instant serving a tempting menu, as they have done on former occasions. Music will be discoursed while the feast is in progress.

Rev. W. J. Morton, Chaplain of M. D. Corse Camp, Sons of Confederate Veterans, will deliver the invocation.

At the close of the banquet Adjutant Edgar Warfield will read "General Lee's Farewell Address," after which speeches will be made by the following:

"Robert E. Lee," Senator John H. Bankhead, of Alabama.

"Army of the West," Hon. Albert Estopinal, of Louisiana.

"Virginia and Kentucky," Senator C. J. W. Beckham, of Kentucky.

It is expected that nearly all ex-Confederates in this city and their friends will be in attendance. The annual reunion of ex-Confederates of Alexandria, together with others living in our midst or in the surrounding country, is one of the interesting of our annual gatherings. It is anticipated eagerly by many, and all who attended once are liable to be present on succeeding anniversaries.

Honor was paid in Washington today to two of the great generals of the South — Robert E. Lee, and "Stonewall" Jackson. It was a joint celebration of the one hundred and tenth anniversary of the birthday of Lee and the ninety-third of Jackson. The annual pilgrimage of the children was made to the capitol, where, in Statuary hall they placed a wreath on the statute of the chief of the Confederate armies. Captain Beall, commander of Camp No. 171, United Confederate Veterans, was the orator. The children were invited to attend the annual memorial services this evening, which will be conducted by the veterans at the Mt. Vernon Place Methodist Episcopal Church, South, Among the special guests will be Miss Mary Custis Lee, daughter of Robert E. Lee, a grandson of General Lee, and the wife of General W. H. F. Lee, a deceased son of the great Confederate leader

Charters Granted.

Among the charters granted yesterday by the State Corporation Commission, were the following:

Kendrick Aeroplane Company, Inc., Alexandria, Maximum, $100,000; minimum, $5,000; par value, $100. Purpose, aeroplane manufacture. Blaine Elkins, president; Mary K. Elkins, vice president; John W. Fenton, jr., secretary and treasurer —all of Washington, D. C.

Dunbarr Floral Company, Inc., Alexandria. Maximum, $10,000; minimum, $1,000; par value, $100. Purpose: floral business. Thomas M. Dunbarr, president; Gust Wolt, secretary—both of Alexandria.

The Oehmler Floral Company, Inc., Alexandria. Maximum, $5,000; minimum, $500; par value, $100. Purpose: floral business. Thomas M. Dunbarr, president; Gust Wolt, secretary —both of Alexandria.

DEATH NOTICE.

DIED—Suddenly 2:55 a. m., January 19th, JAMES WILLIAM HAMMOND, beloved husband of Sarah Virginia Hammond, in the 74th year of his age. Funeral from his late residence, 13 Cedar Street, Rosemont, Monday, January 22nd, at 3 p. m. Friends and acquaintances are invited to attend. 17-2t.

COLIN CLARKE WHITE

Teacher of Singing.

Choir Director of Christ Church.

Teaches singing Saturday afternoon's at 4 o'clock, Christ Church Parish Hall. Applications for choir also received at that time. 13-17.

CLUB ELECTS OFFICERS

Alexandria Automobilists Hold Meeting Last Night and Take Action on Several Matters.

The annual meeting of the Alexandria Automobile Club was held last night in the rooms of the Chamber of Commerce of this city with a number of members present. The election of officers for the ensuing year resulted in the re-election of Mr. W. H. Hellmuth as President, Mr. Geo. D. Hopkins as Vice President, and G. Washington Lewis, Secretary and Treasurer. The Board of Governors, which includes the above named officers, was then elected resulting in the election of Messrs. A. M. Remschel, C. C. Lamond, A. D. Brockett and Harry Hammond.

The secretary gave his annual report reviewing accomplishments of the club during the past year. The treasurer's report was then rendered showing a substantial balance in the club's treasury.

The club considered a number of important matters among the same being a resolution to be forwarded to the Hon. Claude Kitchin, Chairman of the Committee on Ways and Means of the House of Representatives, protesting against the imposition of any direct or indirect tax on motor vehicles as an aid to meeting the national deficit.

It was also decided to secure a number of metal signs to be erected on the roads leading to this city indicating the direction and distance. The club decided to have its annual dinner about the middle of February, the date to be determined upon by the committee having the same in charge, consisting of Messrs. W. H. Hellmuth, G. Washington Lewis, Harry Hammond, C. B. Swan and J. A. Eggborn. It was decided that the club this year should pay expenses of the dinner from the treasury and that no tickets would be sold except to non-members of the club.

After a discussion of considerable other business the meeting then duly adjourned.

RAIDER IN ATLANTIC

Said to Have Slipped Out of Kiel Flying The Danish Flag.

Washington, Jan. 19.—Destruction of allied merchant ships by enemy submarines is making the ocean transportation problem in the Entente countries so acute, according to official dispatches received here, that even the fixing of maximum rates of coal transportation has failed to relieve the coal shortage in France and Italy.

Neutral vessels are refusing to carry coal from British ports to the allied countries, as neutral ports offer better rates.

Rio Janeiro, Brazil, Jan. 19.—It is considered almost certain here that the German sea raider which has been creating havoc among Entente shipping in the South Atlantic is the Moewe, the German armed raider which captured the Appam and sunk numerous Entente ships in Atlantic waters a year ago.

The American Consul at Pernambuco has cabled the embassy here that no American ships had been sunk by the German craft, and that all the American sailors were men from the crews of the foreign vessels.

According to reports from an authoritative source, the Moewe is understood to have sailed from Kiel under the Danish flag, carrying a cargo of hay on the bridge in order to conceal her armament. When last seen the Moewe was painted black, with white markings, Her armament included four torpedo tubes in service and several tubes in reserve. She is believed to have carried a mine-laying apparatus.

The raider also carried a large number of auxiliary plates, which would permit her commander to change the appearance of the bridge at will. In addition she had collapsible funnels.

The vessel now believed to be the Moewe was repainted several times, and under the last coat of paint were observed traces of the Danish flag which had been painted on the hull.

New York, Jan. 19. — With the possibility that the German sea raider which sank or captured from 15 to a score of allied ships is still continuing her depredations, steamship owners and marine underwriters are in a state of nervous tension. The losses in ships and cargoes thus far represent from $15,000,000 to $20,000,000.

A cordon of British cruisers, reported to number 15, is believed to be sweeping the southern seas in search of the raider, which, according to one report, may be the auxiliary cruiser Vineta; according to another, the cruiser Moewe, the same sea rover which played havoc with allied shipping about a year ago.

The people of Kingston, Jamaica, are in constant fear of a raid by a German ship, according to stories told by passengers on the liner Almirante, which arrived here yesterday from the West Indies.

No street lights burn at night in Kingston, the arrivals said, and there is extreme activity in the harbor, where searchlights nightly play from the fortifications, while fleets of small boats patrol the harbor entrance both night and day.

KILLED BY TRAIN.

Former Postmaster of Burlington, N. C., Steps in Front of Engine.

Durham, N. C., Jan. 19.—J. Zeb Waller, for 12 years postmaster of Burlington, under Republican administration, and editor of the State Dispatch, a semi-weekly newspaper of Alamance county, was killed by an eastbound Southern train Wednesday near Efland, Orange county. One of his legs was crushed, an arm was broken and his skull fractured. He died two hours later in a Durham hospital. He stepped in front of the engine instead of taking the side track when the engineer blew his whistle.

When in Washington and hungry, stop at Schneider's Restaurant 12th street opposite Raleigh.

Alexandria City and Suburbs

At the service at 7:45 o'clock tonight in the Methodist Protestant Church, the Rev. Edward T. Kirkley's subject will be "The Call of Desciples."

The teachers of the public schools of Alexandria will give a reception to Captain Conrad Johnson tomorrow evening at eight o'clock at Lee Camp Hall.

The funeral of Mary B. Goings, the three-year-old daughter of Mr. and Mrs. I. Goings, was held yesterday afternoon at the home of her parents on Seminary Hill, Rev. L. F. Kelly, assistant pastor of St. Mary's Catholic Church, officiating.

The alarm of fire shortly before two o'clock this afternoon was caused by the partial burning of a shed in the rear of the office of the Alexandria County Lighting Company on King street, between Pitt and St. Asaph.

Through an unaccountable error, a paragraph was omitted from the report of the banquet given to the soldiers, published in yesterday's edition, in which reference was made to Major Wm. M. Smith, the genial toastmaster, for which the Gazette herewith makes apology, as it was entirely unintentional. Dr. Smith labored earnestly for the success of the reception, presided at the banquet most graciously, and was especially happy in his introductions of the various speakers. It has been said that mistakes sometimes occur in the best regulated households, and we are positive they do in newspaper offices. In fact, one writer claims that the only persons who do not make mistakes are in the cemeteries. However, they are none the less embarrassing wherever they occur. In this connection the Gazette desires to say a further word concerning the highly commendable manner in which each and everyone connected with the various committees discharged their several duties, not forgetting the ladies who served the banquet, and the people of the city in general who turned out in such large numbers to greet and extend a welcome to the members of the Light Infantry on their arrival on Wednesday noon. The results attained certainly reflected much credit upon all and was an honor to the city.

There were no cases for trial in the Police Court this morning.

Miss Kate Glenn and Miss Rose O'Brien of Baltimore are the guests of Mrs. R. W. Miller in The Wagar

Mrs. R. R. Turner has returned from a visit to her parents, Mr and Mrs. Dennis O'Neil, at their home in Manassas.

Mrs. Joseph Padgett, formerly of this city, but who now makes her home with her son-in-law and daughter, Mr. and Mrs. Charles W. Tucker, 731 Sixteenth street, southeast, Washington, is extremely ill.

Mrs. Robert Shackelford and little Miss Meta Stuart Shackelford, of The Plains, and Miss Sallie Stuart Bolling, of Charlottesville, are the guests of their aunts, Miss Katherine Stuart and Miss Roberta Stuart, at their home in King street.

The Rector's Aid Society of St. Paul's Church will give their annual supper in the Parish Hall next Thursday, January 25, from 6 to 9 o'clock. Tickets will be thirty-five cents and can be procured from any of the members.

Dr. F. W. Boatwright, president of Richmond College, and Dr. R. D. Garland, superintendent of State Missions of Virginia, were in conference yesterday at the First Baptist Church, with the Acting Board of the Potomac Baptist Association concerning matters of denominational work in Northern Virginia.

The dance tonight in the auditorium of the High School building will be from 8 to 11 o'clock and a number of the young people are expected to attend. The committee has been untiring in its efforts to make this an enjoyable dance and hope to realize a substantial amount towards the night school fund.

The funeral of Millard Filmore Peyton, whose death was noted in these columns yesterday, will take place this afternoon at 3 o'clock at the residence of his son, Wilbur Peyton, 1929 Duke street. The deceased formerly resided in this city and was 62 years old. For some thirty years he was employed at the Navy Yard machine shops in Washington. He is survived by his wife, one son and a daughter.

The Young People's Missionary Society, senior division, of the M. E. Church, South, was entertained yesterday afternoon by Miss Mary Monroe, at her home in south St. Asaph street. The members have, for the past three months, been very interestingly engaged in the study of Old Spain in New America, a book dealing with missionary work and conditions among Spanish-speaking people living in the southwest and in Cuba and Porto Rico. This was the final meeting of the course. The study of a book on foreign missions will shortly be taken up. Newly elected officers of the Society are: Mrs. Wm. Rogers, president; Miss Margaret Germond, first vice president; Miss Julia Demaine, second vice president; Miss Ruth Spinks, secretary; Miss Bertha Allison, treasurer; Miss Harriet Pollard, superintendent of social service, and supplies; Mrs. Wm. Lewis-Lipps, superintendent of study and publicity.

Old Dominion Division, 490, grand international auxiliary to the Brotherhood of Locomotive Engineer's, entertained Wednesday evening at the home of their president, Mrs. J. W. Spencer, south Washington street, in honor of the sixth birthday of the organization. Those present were Mr. and Mrs. Mason Saunders, Mr. and Mrs. Thomas Blake, Mr. and Mrs. Grant Forbes, Mr. and Mrs. Don Campbell, Mrs. R. W. Goldsworthy, Mrs. Ida Bryant, Mrs. Curtin, Mrs. Mat Bostwick, Mrs. Crump, Mrs. Jacob Corll, Mrs. Bud Rollins, Mrs. W. C. Bruin, Mrs. Thomas Rowen, Mrs. T. L. Finks, Mrs. Harry Hockman, Mrs. N. J. Rourk, Mrs. John Harrington, Mrs. W. H. Gerlacher, Mrs. A. J. Ross, Mrs. Beach, Mrs. Kitcherer, Mrs. Stuart Wood, Mrs. John Coleman, Miss Coleman, Mr. Amos Howard and Mr. Christopher Purvis. This organization has over 150 members and the only regret was that more were not able to attend the birthday celebration. Mr. Howard drank a toast to the division, wishing them greater success, and praising the ladies very highly for the good work they have done in aid of the B. of L. E. in the past six years. Mr. Saunders and Mr. Campbell also spoke in praise of the able assistance the ladies have always rendered and of their readiness at all times to assist the "boys in overalls of blue."

GENERAL ROBERT E. LEE

The 110th Birthday Anniversary of Whom Alexandria Is Observing Today

General Robert Edward Lee was born in Westmoreland county, Virginia, on January 19, 1807, and died at Lexington, Virginia, October 12, 1870. He was the son of Light Horse Harry Lee, of Revolutionary fame, and Anne Hall Carter Lee. He entered West Point in 1825 on an appointment secured for him by President Andrew Jackson. In 1831 he married Mary Randolph Custis, a grand-daughter of Martha Washington. He had charge of numerous engineering works for the government until the outbreak of the Mexican War in 1846, when he joined General Wood, later going with General Scott, with both of whom he distinguished himself and was quickly promoted. In 1859 he commanded the troops that suppressed the John Brown raid at Harpers Ferry. On April 18, 1861, he was offered the command of the army of the United States, which he promptly refused. On April 20, 1861, he resigned from the United States army. On May 25, 1861, he became Brigadier General of the Confederate forces, no higher rank then existing in the Confederate service. On April 9, 1865, he surrendered to General Grant at Appomattox Court House. That General Lee was opposed to disunion, but was a great "States-rights" man, is clearly shown by the following extract from a letter to his son early in 1861: "Still a union that can only be maintained by swords and bayonets, and in which strife and civil war are to take the place of brotherly love and kindness, has no charm for me. I shall mourn for my country and for the welfare of mankind. If the union is dissolved and the government disrupted, I shall return to my native state and share the miseries of my people, and, save in defense, will draw my sword on none." In October 1865 General Lee was installed as President of Washington College at Lexington, now Washington and Lee University, which position he occupied until his death.

DEATH OF J. W. HAMMOND

Old and Well-Known Resident of Alexandria Expires Suddenly at His Home in Rosemont.

The many friends and acquaintances of James W. Hammond, an old and well-known citizen, were today grieved to hear that he had passed away suddenly at his home on Cedar street, Rosemont, at 2:55 this morning. He is survived by his widow, who was Miss Sarah Virginia Kirk, daughter of the late Harrison Kirk, and three children—Messrs. Edgar H. and Harry Hammond and Mrs. H. H. Newton. He also leaves three sisters.—Mrs. Sidney B. Powell, Mrs. Lavinia Facer, both of this city, and Miss Mary Hammond, of Washington.

The funeral will take place from the residence at 3 p. m. Monday, and will be conducted by Rev. E. T. Kirkley, of the M. P. Church.

The deceased was a son of the late James Hammond, in by-gone years a well-known Potomac river pilot. The latter was an Englishman by birth, but lived in this city and vicinity most of his life. Back in the fifties the family removed from St. Mary's county, Md., to Alexandria and resided here ever since.

The subject of this notice was born at Piney Point, June 16, 1843, and was therefore in his 78th year. At the outbreak of the war between the states he left Alexandria and became a member of Colonel Mosby's band, in which he served until the close of hostilities. Upon returning home in 1865 he became a merchant, for a time conducting business on the southwest corner of Queen and Pitt streets. He was one of the charter members of the Mutual Ice Company, and was superintendent of that corporation.

Mr. Hammond was one of the original members of R. E. Lee Camp of Confederate Veterans, holding the position of Lieutenant Commander.

He had recently been a sufferer from heart trouble.

MARRIED IN NORFOLK

Contracting Parties Well Known in this City.

The following from a Richmond paper will be found of especial interest to a number of Alexandrians:

Of interest throughout Virginia was the marriage of Miss Louisa Barton Myers, daughter of Mr. and Mrs. Barton Myers, of Norfolk, to the Rev. James Hubard Lloyd, son of the late Rev. Dr. John Janney Lloyd and Mrs. John Janney Lloyd of Catawba, Va. The wedding took place yesterday afternoon at 4 o'clock in the home of the brides parents, the Rt. Rev. Arthur Selden Lloyd, of New York, uncle of the groom, and the Rev. David W. Howard, rector of St. Luke's Episcopal church being the celebrants. The bride, who was given away by her father, wore a gown of white brocaded satin crepe. Her veil of tulle was fastened with orange blossoms, and she carried a shower bouquet of Bride's roses. Miss Katherine Myers, was her sister's maid of honor, dressed in pale blue organdie, and carried a bouquet of cream roses. Miss Frances Stuart Myers and Miss Caperton Preston wearing dresses of yellow organdie and carrying bouquets of cream roses, were the bridesmaids. Little Miss Mary Cormelia Baldwin and Master Jack Lloyd held the ribbons. Dr. John J. Lloyd was his brother's best man. Immediately after the ceremony an informal reception took place and later Mr. Lloyd and his bride left for a honeymoon. Among the out-of-town guests were: Mrs. John J. Lloyd, of Catawba, Va.; Mrs. R. L. Thayer, Mr. Raymond Thayer, jr., and Mr. John Lloyd Thayer, of Baldwin, L. I.; Dr. John J. Lloyd, and Master Jack Lloyd, of Catawba, Va.; Rt. Rev. and Mrs. A. S. Lloyd, of New York; Mr. John Lloyd, of the Theological Seminary, Alexandria; Rev. and Mrs. E. P. Dandridge, of Petersburg; Mrs. Churchill Gibson, of Luray; Mrs. George Uhler, and Miss Nellie Uhler of Alexandria; Mr. W. J. Hubard of Richmond; Dr. and Mrs. James T. Wilson, of Williamsburg; Mr. Bland Tucker, of the Theological Seminary; Rev. B. D. Chambers, of Milwood, Va., and Rev. John L. Jackson, of Charlotte, N. C.

MONEY TO LOAN—On first mortgage in Alexandria and Rosemont. Apply to Howard W. Smith, 107 north Fairfax street. 1-12-tf.

See Linton, at Blondheim's old stand, City Market, for meats, Auth's Provisions, etc.

TO WAR AGAINST QUART

Virginia Prohibitionists Will Wage Campaign Towards Making State a Sahara Next Year.

Next summer will witness one of the hottest political campaigns Virginia has witnessed for years. Attention is called to the fact that an entire staff of state officers is to be chosen to serve a term of four years. Candidates already are at work. What is of more importance than who shall direct the policies of the state for the four years beginning January 1918, is who shall compose the legislature which will have to dispose of legislation that means much to the Old Dominion. There is no question that a Democrat will be in the executive office, that a Democrat will preside over the senate, and that a Democrat will be the state legal adviser. The superintendent of public instruction will be a Democrat, and the State funds will be in the hands of a Democrat, while Democrats will choose the head of the department of agriculture.

When the next legislature comes, however; that is, when the next house of delegates assembles, the matter of making Virginia wholly dry will be one of the big questions. The same senate that last year passed the prohibition law will be on the job, that body having been elected for four years, and a big majority of the members are known for their prohibition views and votes.

Now that the supreme court of the United States has said that the state have a right to do this, the next general assembly will be called on to stop the quart a month. This will be the thing with which the members of the house of delegates will have to wrestle next winter.

On the other hand, the dry forces of the state will make their usual fight for a dry state and will bend all energies to the selection of such members to the lower branch of the general assembly as will vote to give Virginia what many of the liquor men last session advocated—a law that will stop the bringing into the state, by any person, carrier, firm or other way of any liquor of any sort at any time for any purpose whatever.

Mary Pickford at the Richmond

The attraction at the Richmond Monday, will be "The Pride of the Clan," featuring Mary Pickford. The action of the play takes place on an island off the western coast of Scotland, where great sorrow is carried to the hearts of the poverty-stricken fisher-folk when a severe storm at sea results in the loss of the chieftan and several members of the Clan MacTavish. According to the law of the island pretty Marget Mactavish (Mary Pickford) succeeds her father as head of the clan.

The Rev. Arthur Worthington, 70 years old, formerly pastor of the Presbyterian Church, in Poughkeepsie, N. Y., said to be involved in swindles amounting to $500,000, was arrested at the National Soldiers' Home at Newport News for the Poughkeepsie authorities on the charge of grand larceny. He lived under the name of Samuel Crawford. He was expelled from the Presbytery last October.

Susie E. Mahone, aged about 75, died at the Alexandria Hospital last night. The funeral will occur on Sunday afternoon at 3 o'clock from Demaine & Son's mortuary rooms.

Select Crabs and Clams at Jacob Brill's Restaurant, Foot of King street.

NOTICE

The annual meeting of the stockholders of the W. N. Dorsett Shoe Company, Incorporated, will be held at 123 south Royal street, Alexandria, Virginia, on January 29th, 1917, at 12 o'clock P. M., for the election of Directors for the ensuing year and for the transactio nof such other business as may properly come before said meeting.

G. L. BAKER,
Secretary.
16-9t.

STYLE CHANGES IN PRINTING

Have your work done in up-to-date fashion.

COMMERCIAL PRESS
HARRY W. WADE.
313 King Street, Phone 60
16-tf.

VIRGINIA ADVERTISER

PUBLISHED EVERY AFTERNOON Except Sunday
By The Alexandria Gazette Corporation, 317 King Street, Alexandria, Va.
HOWARD W. SMITH, President and Treasurer.
WILLIAM ALBERT SMOOT, Jr., Vice President.
EDWIN BRADLEY HARD, Editor and General Manager.

Entered at the Postoffice at Alexandria, Virginia, as second class matter.

ROBERT E. LEE'S BIRTHDAY.

Not only is the southern country observing today, the anniversary of the birth of Robert E. Lee, but his memory is being honored, as it should be, thoughout the United States as he was one of the greatest of Americans. It is pleasant to note that impressive scenes were conducted in the Capitol of the United States when the younger generation placed wreaths upon the effigy of the great commander in Statuary Hall.

Tonight the festive scenes in Confederate Veterans' Hall will be the last, but the most enjoyable, act of the occasion in Alexandria, when the survivors of the Army of the Potomac living in our midst will gather at their annual reunion under the auspices of R. E. Lee Camp. An interesting program has been prepared, and all who purpose to attend are anticipating an interesting experience.

Tempora mutantur," etc., (times change and people change with them), was an old saying in the days of the Caesars. Who would have dreamed half a century ago, in the days of Thad Stevens, Charles Sumner, Oliver P. Morton, and other south haters of that day, that the time would come when an effigy of Robert E. Lee would stand in Statuary Hall in the national capitol and that the children of that generation would place floral wreaths upon it without let or hindrance? Such a procedure may be troubling the shades of the authors of ironclad oaths, upholders of bayonet and carpetbag rule in the south, force bills, for the section, etc.

ECHO OF HALF CENTURY AGO.

A Richmond cotemporary almost daily reprints extracts from its files of fifty years ago. Among its clippings yesterday was the following:

"The Rev. J. W. Hummicutt and John Minor Botts are in Alexandria at the residence of Lewis McKenzie, where several conferences have been held with other men of their kind. Just what devilment is now up it remains to be seen."

The devilment suggested was the perfection of plans to hold a convention in Alexandria. It was to be composed of disgruntled individuals who saw their political finish in the near future. The war was over, and it was seen that Virginia would soon be no place for carpetbaggers, adventurers and what were termed renegades, or natives of Virginia who had consorted with union people during the four years' war.

The convention was held in the upper story of the postoffice building, but it was suggestive of the tailors of Tooley street. John Minor Botts, who had been a member of Congress and who adhered to the union cause during the prevalence of hostilities, was the moving spirit of the assemblage. The proceedings amounted to nothing, as might have been expected, most people being tired of war and tired of the issues which brought it on. The convention had no effect whatever on prevailing conditions. Alexandria, like other Virginia cities, had been governed by people not the choice of the natives while the city was under military government and in 1866, when the first city elections after the close of the war were held, the Augean stables had been cleared, and people native and to the manner born again resumed the reins of government.

Lewis McKenzie had always been a union man and was prominent before the war, having been a member of the Legislature from Alexandria and President of the Alexandria, Loudoun and Hampshire Railroad Company, now Washington and Old Dominion. His residence on Prince street was the objective point of most people of his political persuasion when they visited Alexandria. Botts and Hunnicutt naturally wended their way to his house upon reaching the city in January, 1861, in order to hold a lodge of safety.

McKenzie, although regarded as unstable, by both Botts and Lee, eventually succeeded in getting in Congress, which had been his life's dream. He was in 1909 a conservative candidate of the democratic and was pitted against Charles Whittlesey, the republican candidate. No man who could not subscribe to the ironclad oath was allowed in Congress at that time, and E. H. Shackelford, of Fauquier, who had been nominated by the democratic convention, but who was disqualified by this oath, stood aside and McKenzie was elected. This was then the Seventh Congressional district and the majority of people preferred McKenzie, as they believed that between him and Whittlesey he was the least of the two evils. McKenzie, however, was relegated to private life after serving but one term.

The edge of the objectionable oath had been taken off two years later, when the democrats nominated Elliott M. Braxton, of Spotsylvania, that county then being in this district. Hence McKenzie was sidetracked. Like a cat, however, he alighted on his feet and became the candidate of the republican party. He was defeated, however.

Botts had seen his day and died soon after, and Hunnicutt was seldom heard of after the close of the sixties.

WHAT'S THE LAW TO MR. GOMPERS.

(Baltimore Sun).

Mr. Gompers' impudent assertion that if Congress passed a law making strikes unlawful he could be counted on as one of those who would violate it is characteristic of a certain type of labor agitators that have drawn from the events culminating in the passage of the Adamson law a conclusion that we think time will prove erroneous.

The interest of the public in such disputes so far outweighs in importance the interests of either employes or employers that to compel both to inaction pending an investigation that would inform the public as to the rights and wrongs of the dispute is a small thing to ask.

Mr. Gompers no more represents the whole of organized labor in his attitude on this matter than he represented it a few months ago when he endeavored to bring about a general strike in support of the New York street car men who had quit work. President Marsden G. Scott, of the International Typographical Union has recently told the public what he thought of that action and how he advised the local typographical union in New York city that any strikes involving a violation of contracts with employers would not be sanctioned by the international body.

GREAT BRITAIN'S NOTE.

United States Officials Gratified Over Endorsement of Wilson.

There probably will be no separate reply to Great Britain's supplemental note to President Wilson regarding peace, delivered to the State Department Wednesday. Officials of the administration frankly are gratified over the tone of the communication, and construe it as an indorsement of the President's suggestion of a world league for peace, but no formal statement on the subject is considered necessary at this time, and it has not been decided what shall be the next move on the part of the United States.

The reference in the British note to the necessity for some form of international sanction behind treaty agreements and international law drew from German sources in Washington yesterday an authoriative statement that Germany under no consideration would enter a league to preserve peace if she should emerge from the war much more greatly damaged than her enemies.

The central powers were represented as believing that the proposal to establish such a league at the end of this war cannot be realized if the ultimate result of the conflict is such as to permit a completely victorious set of belligerents to impose its own terms upon the vanquished.

Germany, it is said, in making it clear that she stood ready to enter into a league, presupposed that the present war would result in a peace which all parties concerned would consider just and fair, which would not be the case if the entente ever should be in a position to impose as terms the objects stated in its note to the President.

WRECKED BY EXPLOSION.

Altoona, Pa., Jan. 19.—With an explosion that could be heard for miles, the drying building of the Aetna Explosives and Chemical Company plant at Mount Union, near here, blew up Wednesday night.

Fifty tons of powder was stored in the structure, a large brick and concrete building. It has been impossible to learn whether there were any fatalities. A number of men were working in this building early in the night, but it is rumored that they were transferred to another building just before the explosion.

It was at this plant of the Aetna works that nineteen men were killed in an explosion last October.

Cleve, the handsome colonial home in King George County, on the Rappahannock river, which was owned by Henry Byrd Lewis since 1857, was destroyed by fire Wednesday. The house was built of brick and marble from England and was a beautiful structure.

Explore That Wardrobe

and restore those garments you "gave up." Dry Cleaning will positively reclaim apparel you considered "played out."

Get out that cast off suit now, send it here and widen the gap between you and the chap who takes your measure!

Men's Suits Dry Cleaned and Pressed—$1.00 by this "House of SPOTLESS Reputation."

Anton Fischer

DYEING & CLEANING BRANCH
Mrs. C. E. BRADLEY
414 King Street Phone 770

Established 1858.

Ask for and Get SKINNER'S
THE HIGHEST QUALITY
EGG NOODLES
76 Page Recipe Book Free
SKINNER MFG. CO., OMAHA, U.S.A.
LARGEST MACARONI FACTORY IN AMERICA

CHAS. N. RAUCH

Dealer in New and Second-Hand Furniture, Stoves, Tinware, Glassware etc. Also dealer in Metals, Skins, Rags, Bones, Books and Paper. It will be to your interest to call if you want to buy or sell, as I am always in the market.

Bell Phone 833
Cor. Cameron and Royal Sts.
City Hotel.

The New Temperance Drink
PABLO

"You Can't Tell the Difference."

That is what they all say regarding Pablo, the new non-alcoholic beverage we are now offering to the trade.

Pablo is an unfermented beverage does not contain malt and is absolutely non-alcoholic. It is not a near-beer and should not be confused with the many so-called temperance drinks now being marketed that are really nothing more than fermented malt beverages, with a percentage of the alcohol extracted, the sale of which is liable to be accompanied by risk of prosecution.

Wherever Pablo has been introduced it has met with almost instant favor and popularity, proving to be a good repeater. As compared with other soft drinks, Pablo is in a class by itself—a drink with character and snap to it. It is of a sparkling amber color and has that pleasing hop tang that is a never-failing, never-tiring delight to the taste and which at the same time makes it a refreshing, healthful and invigorating beverage.

Distributed by the
Rammel Manufacturing Company.
Alexandria, Va. Phone Bell 270.

Crow Motor Sales Co.
1315 New York Ave. N. W.
WASHINGTON, D. C.
Phone Main 6420

"Made to Make Good"
Crow-Elkhart 30

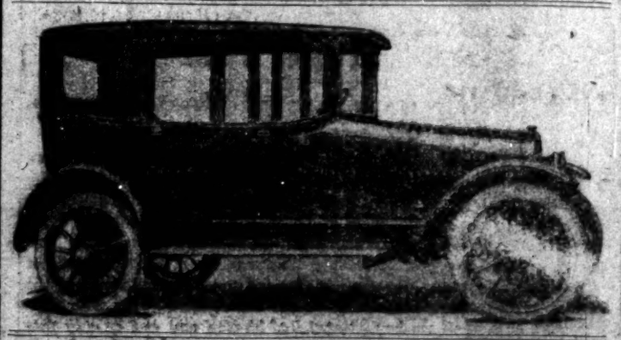

WINTER CAR . . . $960
ROADSTER . . . $845
TOURING CAR . . . $795

Fully Equipped

Ask About Our Easy Payment Plan

Here's a car of splendid appearance, powerful, and built for comfort. No convenience has been overlooked, yet it's offered at a price which puts it well within the reach of the average man.

Call Today and Let Us Demonstrate This Magnificent Four

HENRY K. FIELD & CO.

Lumber of all Kinds, Shingles, Laths, Sash, Doors, Blinds, Stair Work, and Building Material of every description. Lime, Cement and Plaster.

Estimates Furnished.

Office—115 North Union Street.

SWAN BROS.

ANNUAL REDUCTION SALE OF MANHATTAN SHIRTS

The Annual Clearance Sale of "Manhattan Shirts" starts Friday Morning, January 19, and included in this sale will be found both Fancy Soft and Stiff Bosom Shirts, also several lines of White Stiff Bosom and pleated Dress Shirts, which we are going to close out. We would urge early selection, as the stock we have to put on sale is not large—

The Reduced Prices are as Follows:

$1.75 Fancy Soft Bosom Manhattan Shirts,
Now $1.35

$1.75 Fancy Stiff Bosom Manhattan Shirts,
Now $1.35

$2.25 Fancy Soft Bosom Manhattan Shirts,
Now $1.65

We will also close out during this sale several styles of White Stiff Bosom Manhattan Shirts; also several styles of White Pleated and Closed front Manhattan Shirts. Regular price $1.75.
Clearance price now $1.35

MANHATTAN SILK SHIRTS REDUCED

We have a small line of $5.00 Fine Silk Manhattan Shirts
Choice now $3.85

BANNER STEAM LAUNDRY

Superior Work
Prompt Service
Telephone. We will call.

Have Your Mattresses Made Over Entirely New.
All Sizes
$1.50 Only

Called for and delivered. New Mattresses made made to order. $2.00 up. Pillows 50c up. We also carry a full line of Standard Make Springs at factory prices. A call will convince you.

We buy old hair and felt mattresses.

ALEXANDRIA MATTRESS FACTORY
404 King Street.
Alexandria, Virginia. Phone 826 J.

COAL
LUMBER
MILL WORK

W. A. Smoot & Co.
(Incorporated)

Drink Justice Coffee!

Ask Your Grocer

For Rent in Rosemont

A Beautiful 9-room House, Hardwood floors and trim. Freshly papered. No. 21 Rosemont Avenue. $45.00
On hill, 113 Walnut street, 6-rooms and servant's room. $40.00
No. 7 Rosemont Avenue, 7-rooms. Furnished or Unfurnished.
All have Hot Water Heat, and Every Plumbing Convenience...

Slaymaker-Schneider Corporation
612 King Street

SACRIFICE SALE OF
BEAUTIFUL HOME
708 Pendleton St.
1-2 Sq. West Of Washington Street.

Reception Hall, Living Room, Dining Room Kitchen, Bath Room and Five Bed Rooms.
Hot Water Heat, Concrete Cellar, Two Story Garage in rear opening into Court. A 10 foot Alley on both sides of House. Lot frontage, 39 ft.—depth 100 ft.

Your Immediate Inquires Solicited.

Graham & Ogden.
Alexandria, Virginia. 329 King Street.

GET THE HABIT OF USING
FUCHS'
HOME MADE FRUIT AND POUND CAKE
HANDLED BY ALL DEALERS
Public cordially invited to inspect our new plant
Phone 166M. 1400 Prince St. Phone 166M.

FOR SALE
Old Established Grocery Store
Corner Royal and Cameron Streets
Cheap to Quick Buyer
W. A. JOHNSON & CO.

GAYETY JOE HURTIG Offers The Burlesque Sensation of the 20th Century
The Bowery Burlesquers
The Show that Made Burlesque Famous
WITH
FUNNY BILLY FOSTER and ECCENTRIC FRANK HARCOURT
AND COMPANY OF 50
An Isle of Gorgeousness, Fun and Music, Entirely Surrounded by Girls
A Festival of Laughter A Feast of Joy
Next Week—The Sporting Widows

LAURENCE STABLER
Insurance, Real Estate and Loans
YOUR BUSINESS SOLICITED

WHEN VISITING
WASHINGTON
Refresh Yourself at
STONER'S RESTAURANT
AND DINING ROOMS
Deviled Crabs a Specialty
206 Seventh Street Southwest. Right near Seventh Street Station

Open 8:45 a. m. Close 5:30 p. m.

"THE BUSY CORNER"

S. Kann Sons & Co.

8TH ST. AND PENNA. AVE.

Separate Skirts

Dependable kinds particularly desirable for business wear as well as for shopping and street wear.

ALL-WOOL MATERIALS—

Cheviots, serges, plaids, checks and mixtures of various kinds.

SMART TAILORED STYLES —

With patch pockets, side pockets, with fullness across the back, and belts. Trimmed with buttons or plain.

All Sizes,— Choice

$3.97

IF YOU WANT
PURE EXTRACT VANILLA
DON'T BUY SOMETHING
MARKED "COMPOUND."

Ours is made from the very finest Vanilla Beans.

No vinilline, no tonka, or other cheap substitutes.

LEADBEATER
Drug Corporation

Start the New Year Right
By Using Electric Light

It is the only satisfactory method of illuminating the home, office, workshop or store.

Brightest, steadiest, and in the end, the CHEAPEST.

WIRE UP RIGHT NOW, TRY OUR SERVICE, AND BE CONVINCED.

ALEXANDRIA CO. LIGHTING CO.

524 King Street. Both Phones.

J. KENT WHITE

Has a full line of Electrical Appliances.
Agents for the Edison Mazda Lamps.
Phone 2 502 King Street Phone 2.

BEFORE YOU FORGET---

Make a Note of
The Fact
That The Place
To Buy Jewelry
IS AT OUR STORE

H. W. WILDT & SON

106 N. ROYAL ST.

VIRGINIA NEWS

President Wilson has sent to the senate the following Virginia nominations: To be second lieutenant of engineers—Kenneth Swank Jones. To be second lieutenants of coast artillery—Howard Francis Gill, Kenneth Sinclair Purdie, Edgar Nash, jr., Vincent Bargamant Dixon, James Lindlay Hatcher. To be second lieutenants of field artillery—Thomas Trey Handy, Theodore Washwood Wrenn, Oliver Patton Echols. To be second lieutenants of infantry—Edward Mallory Almond, William Henry Humphreys, Dan Dunbar Howe, Victor Parks, jr., Withers Alexander Duress, Robert Starweather Miller and James Vernon Ware.

If William B. Pizzini, fugitive forger and embezzler who disappeared from Richmond recently, leaving many victims in the lurch, is not located within seven years, beneficiaries of life insurance which he is said to have carried to the extent of nearly $100,000 may go into court and have him declared dead so as to collect the insurance. Under the law, it was pointed out today, a man is legally dead if missing from home for a period of seven years. At any rate, courts have frequently held to that effect. It is said the absconding loan broker and real estate operator took out $10,000 in a big New York insurance company last year on his life and that he has $30,000 in another New York company. In addition, it is understood that he was insured to the extent of more than $50,000. A fourth company, it was reported, turned him down a few years ago because of physical defects when he applied for insurance.

In recognition of her long and faithful companionship, Miss Virginia B. Aiken has been made the principal legatee under the will of the late Miss Mary S. Hackney, member of an old and prominent Frederick County family. Miss Aiken, who is an attractive young woman, inherits property and cash in bank worth more than $15,000. The real estate consists mainly of a farm of 106 acres in the heart of the famous apple belt of Frederick County, together with a great deal of live stock, farm machinery and general equipment.

Charles Haislip, 23 years old, was shot and killed Wednesday afternoon at his home in Campbell county six miles east of Lynchburg, by John Tyree, his 16-year-old brother-in-law. The lad accidentlally discharged a shotgun, the load of shot striking Haislip in the head, killing him almost instantly.

No improvement is reported in the condition of the Rev. Dr. David W. Gwin, who is seriously ill at the home of his daughter, Mrs. Joel Goodlett, in Richmond. Dr. Gwin, who is a distinguished aluminus of Richmond College, is said to be threatened with double pneumonia. Recently he contracted a cold in the throat which settled on his lungs. The fact that he is seventy-eight years old makes his attending physician more apprehensive about his condition than would be the case were he a younger man.

Thirteen of thirty-seven applicants for license to practice pharmacy in Virginia succeeded in passing the required examination before the state board of pharmacy, and six of these were placed in the registered assistant class. The examinations have been on several days, the board completing its work yesterday afternoon.

Colonel James Carr Baker, sixty-six years old, for many years commander of the Second Virginia regiment, died Wednesday in Winchester. While at the head of his regiment at Tampa, Fla., during the Spanish-American war he was appointed acting brigadier general by General Fitzhugh Lee. He resumed practice of law after that war and was the commonwealth's attorney of Shenandoah county, later practicing at Newport News.

Finding it impossible to continue the manufacture of bread, to retail at 5 cents, under the existing market conditions, announcement was made last night in Richmond by President C. I. Corby, of the Corby Baking Company, that his firm would advance the price of bread, effective Monday, 1 cent per loaf. Double loaves will be increased 2 cents, and buns and rolls 2 cents per dozen. Officers of the other bakeries in Richmond intimated last night that such action also would be taken by them.

No policewomen for the present was the verdict rendered by the Ordinance Committee of the Richmond City Council last night, in response to an appeal made by members of the Social Service Federation for the installation of three women on Richmond's police force. Mrs. J. Tyler Jobson presented the claims of the social workers of the city who think that the addition of three women to the staff of the city police is a great need which should be given attention.

Charters for corporations to practice law in the State of Virginia will not be authorized by the State Corporation Commission, according to a far-reaching opinion handed down yesterday by Chairman Christopher B. Garnett, of the commission, in the case of the Richmond Title and Abstract Company, whose application for a charter has been refused. Unique points were raised in the opinion, among them being that since the constitution provides that only male citizens may practice law, and as a corporation has no sex, it cannot claim the privilege.

Upon information furnished by the Guarantee Bank and Trust Company, of Staunton, the State Corporation Commission yesterday entered an order directing that the Virginia Bond and Share Company, Inc., and Edward J. Wiley, also of Staunton, be summoned to appear before the commission on Wednesday, January 24, for an investigation into the suggestion that they are devising a scheme to defraud by promoting a proposed bond and trust company. The Virginia Bond and Share Company was chartered on December 29, 1916, the charter being approved by Christopher B. Garnett, chairman of the State Corporation Commission. Edward J. Wiley is named as president of the corporation.

Indigestion

when chronic is permanently corrected by the celebrated Shivar Mineral Water. Positively guaranteed by money-back offer. Tastes fine; costs a trifle. Delivered anywhere by our Alexandria Distributors, F. S. Harper, Inc. Phone them

Wilbert C. Baggett
City Market

Good Meats
Good Service

We Work These Together

BELL-ANS

Absolutely Removes Indigestion. One package proves it. 25c at all druggists.

OLD-TIME MINSTREL

By the players of
Seminole Tribe No. 35—I.O.R.M.
Opera House—Two Nights
Tuesday & Wednesday,
January 23 and 24, 1917
Chorus of 75 voices.
Good Singing, Good Dancing
Good Jokes.
Come and forget your troubles
Tickets 25 and 35 cents.
Seats on sale at Edgar Warfield's Drug Store. 9-13t

OUR SALES
FROM TIME TO TIME
ARE MADE
FOR THE PURPOSE
TO STIMULATE TRADE
THEY BENEFIT
OUR PATRONS
And Bring In the Cash
And Are NOT
FOR THE PURPOSE OF
GOING OUT OF BUSINESS

Levinson Clothing Co.
426 King Street

Headaches

come mostly from disorders of the stomach, liver and bowels. Regulate these organs and keep free from headaches by using

BEECHAM'S PILLS

Largest Sale of Any Medicine in the World. Sold everywhere. In boxes, 10c., 25c.

RAILROADS

SOUTHERN RAILWAY

PREMIER CARRIER OF THE SOUTH.
In Effect December 10, 1916

N. B.—Following schedule figures are published only as information not guaranteed.

Trains leave Union Station, Alexandria.

7:37 A. M., Daily—Local between Washington and Danville, delivers connection daily except Sunday at Orange to C. and O., No. 403 for Gordonsville and Richmond.

8:47 A. M. Daily—Local for Harrisonburg and way stations. Buffet parlor cars.

9:17 A. M. Daily—Mail train, coaches for Manassas, Warrenton, Orange, Lynchburg, Greensboro and Charlotte.

10:23 A. M. Daily—U. S. Fast Mail stops only for passengers to points at which scheduled to stop. Coaches and Sleeping cars to Atlanta, New Orleans, Birmingham. Sleeping car Salisbury to Asheville. Coaches for Charlottesville, Lynchburg, Danville Greensboro, and Charlotte.

4:22 P. M. Daily—Local for Charlottesville connecting at Calverton for Warrenton.

4:52 P. M. Daily—Birmingham Special. Sleeping cars between New York, Atlanta, Anniston, Birmingham, and Atlanta, Anniston, Birmingham. Through first class coaches between Washington, Atlanta and Birmingham. Dining car service. Tourist to California daily.

4:52 P. M.—Daily local for Harrisonburg and way Stations on Manassas branch. Pullman Buffet parlor cars.

5:22 P. M.—Local for Warrenton.

7:17 P. M. Daily—Augusta Special Through train with sleeping cars to Charlotte, Columbia, Aiken and Augusta. Through Sleeping cars to Asheville.

10:02 P. M. Daily—Washington and Chattanooga Limited (via Lynchburg) First class coaches and sleeping cars to Roanoke, Knoxville Chattanooga. Sleeper to New Orleans. Washington to Roanoke Dining car service.

11:02 P. M. Daily—New York and New Orleans Limited. All Pullman train. Club and Observation cars to New Orleans. Dining car service.

4:27 A. M. Daily—Memphis special, sleeping cars and coaches for Roanoke, Knoxville, Nashville, Chattanooga, and Memphis. Dining car service. Washington sleeping cars open 10 p. m.

For detailed schedule figures, ticks, reservations etc, apply to

S. D. SHELTON
Union ticket agent, Alexandria, Va.
H. H. CHAPMAN, Vice-Pres., and gen. Manager.
H. F. CARY, Gen'l Pass. Agent
W. H. TAYLOE, Pass. Traffic Mgr.
C. W. WESTBURY, Gen. Agent.
705 15th Street, N. W., Washington, D. C.

THE WASHINGTON VIRGINIA RAILWAY CO.

In effect June 25, 1916.
Subject to Change Without Notice
Leave Alexandria For Washington—Daily Except Sundays and Holidays.
A. M.—5:00, 5:40, 6:40, 8:20, 9:40, 10:00, 10:20, 10:40, 11:00, 11:20, 11:40, 12:00 Noon, 12:20, 12:40, 1:00, 1:20, 1:40, 2:00, 2:20, 2:40, 3:00, 3:20, 3:40, 4:00, 4:20, 4:40, 5:00, 5:20, 5:40, 6:00, 6:20, 6:40, 7:00, 7:20, 7:40, 8:00, 8:20, 8:40, 9:00, 9:20, 9:40, 10:00, 10:20, 10:40, 11:00, 11:20, 11:40, Noon.
P. M.—12:20, 12:40, 1:00, 1:20, 1:40, 2:00, 2:20, 2:40, 3:00, 3:20, 3:40, 4:00, 4:20, 4:40, 5:00, 5:20, 5:40, 6:00, 6:20, 6:40, 7:00, 7:20, 7:40, 8:00, 8:20, 8:40, 9:00, 9:20, 9:40, 10:00, 10:20, 10:40, 11:00, 11:20, 11:40.
Sundays and Holidays same as above except trains at 6:00, 6:20, 7:20, 8:00, 8:20, 8:40, 9:00, 9:20, 9:40, 10:00, 10:20, 10:40, 11:00, 11:20, 11:40, 12:00 Noon, 12:20, 12:40, 1:00, 1:20, 1:40, 2:00, 2:20, 2:40, 3:00, 3:20, 3:40, 4:00, 4:20, 4:40, 5:00, 5:20, 5:40, 6:00, 6:20, 6:40, 7:00, 7:20, 7:40

U. S. FLEET OFF ST. THOMAS.

People of Danish West Indies Greatly Excited Over Visit of American Ships.

St. Thomas, Danish West Indies, Jan. 19.—A fleet of United States warships aggregating thirty or more vessels carried out maneuvers off St. Thomas yesterday. The populace was greatly excited over the visit of the American ships.

The Danish West Indies passed under the sovereignty of the United States on Wednesday, but the formal transfer of the islands and the raising of the American flag will not take place until the purchase price of $25,000,000 is paid, some time within the next ninety days. Meanwhile, the Danish governor will continue his jurisdiction.

The warships maneuvering off the port comprise the Atantic fleet, which is bound for Guantanamo, Cuba, for winter drills and target practice.

16,000 BARRELS OF OIL BURN.

Elizabeth, N. J. Jan. 20.—A pillar of flames more than 100 feet high shot from two of the stills of the Bayway refinery of the Standard Oil Company yesterday

Workmen rallied to the fire siren's blast and fought the towering flames two hours, saving the other eight stills. The two, where the fire started containing 16,000 barrels of oil, were destroyed.

NEWS OF THE DAY.

The text of the recent allied ultimatum to Greece, presented to the State Department for its information yesterday by Charge Vouros of the Greek legation, reveals that the allies notified the Athens government in the communication "that military necessity may lead them shortly to disembark troops at Itea for passage by railroad to Saloniki." This portion of the ultimatum, not mentioned in press dispatches coming to this country through the allied censorship, is regarded as highly significant, possibly forecasting a much greater concentration of allied troops in northern Greece for a drive against the Berlin-Constantinople railway line.

Sherman L. Whipple, of Boston, a Democrat and a noted trial lawyer, was invited last night by the rules committee of the House to act as counsel in the peace note leak investigation which, it now appears, will extend deeply into Wall street stock manipulations. There are intimations that the Boston attorney had been consulted and was expected to undertake the task.

Miss Nellie M. Dunn, a young school teacher, was called from her class room in Oklahoma City yesterday and shot to death, and a few minutes later at his studio nearby, Rowland D. Williams, music instructor and composer, also was shot to death. No one witnessed the slaying. John M. Couch, a brother-in-law of Miss Dunn, is held in the Federal jail at Guthrie, charged with having committed the murders. Miss Dunn and Williams had been close friends for more than a year. Mrs. Couch stated that Couch, for several years had attempted to force his attentions on her sister, but that Miss Dunn spurned him.

Hearing the rustle of the stork's wings at 1 o'clock yesterday morning, Mrs. Rose Smith, twenty-five years old, of New York, dressed hurriedly and boarded a car that would take her near Bellevue Hospital. The stork caught up with the car and men passengers withdrew. Several women constituted themselves an emergency corps. The car curtains were pulled down and a nine-pound girl was born to Mrs. Smith.

A lively fight against Billy Sunday's evangelistic campaign in New York was presaged yesterday by the Rev. Joseph H. McMahon, pastor of Our Lady of Lourdes Roman Catholic Church. In a message to church people generally, Father McMahon bitterly attacked the baseball evangelist's methods. "There is strong evidence," declared Father McMahon "that Sunday deliberately makes himself an instrument of capitalists to make working people content and submissive under injustice." Father McMahon charged that Sunday's converts to Christianity were not real ones. Investigation, he said, proved that in Philadelphia 1,200 of the alleged converts had given wrong names and addresses. Sunday had a gift of "mob hypnotism," he said, which enabled him to pursue successfully his vocation.

Thomas J. Mooney, on trial in San Francisco as one of the preparedness parade bomb conspirators; Alexander Berkman, editor of The Blast, a radical publication; Miss Eleanor Fitzgerald, associate editor, and E. B. Norton, yesterday were charged in open court with conspiracy to overthrow the United States government and to assasinate the President, Woodrow Wilson, if the suppression of radical publications continued.

Laden with British soldiers, returning to the front from leave, a train on a belt railroad was wrecked Wednesday night with a total of sixteen dead and forty injured. A broken coupling is given as the cause of the wreck. When the coupling broke, the train separated and the second section crashed into the first, coming down a grade at a high rate of speed.

President Wilson has decided to accept the recommendations of the American section of the Joint Mexican-American Commission, which include as their principal features, the withdrawal of the Pershing expeditionary column and the resumption of direct diplomatic relations through an ambassador.

The German naval staff, bent upon completely crippling the shipment of supplies, arms and ammunition to England and France from North and South America, has worked out a careful plan of which the German raider's activities are only one feature. Fighting submarines of the latest and most powerful type are to co-operate with this and other raiders and every possible effort will be made to cut off England completely from overseas shipments. The chief aim is said to be the prevention of accumulation of ammunition and supplies for the spring offensive. German commanders are said to have received the strictest orders to avoid loss of life and any violation of American neutrality.

In testimony of the long strides Virginia has made along agricultural lines within the last few years, figures submitted by Commissioner of Agriculture George W. Koiner to the State Board of Agriculture show that the total value of her farm crops and live stock has nearly trebled since the year 1900. Seventeen years ago their market value was $131,000,000. Crops and live stock on Virginia farms last year were worth $355,600,000.

The Darling of the Screen
Mary Pickford
IN
"The Pride of the Clan"
Little Mary in Her Greatest Success

The most talked of picture of the day.
Once seen never forgotten.
Re-booked at the Columbia Theatre, Washington, for another run.
Scenes are laid on the Western Coast of Scotland.
Send the children to the matinee. Come yourself in the evening.
A dainty, sweet, old-fashioned story of Scotland, this picture goes right to the heart of every audience, whether it be composed of young or old.

SEE IT

MONDAY, JAN. 22
RICHMOND THEATRE
PRICES, 10 CENTS and 15 CENTS

Richmond Tonight
E. H. SOTHERN
and
EDITH STOREY
in
An Enemy to the King
Vitagraph Blue Ribbon.

The Crimson Stain Mystery
Pathe
Prices 10 and 15 cents

Surprise Tonight
EUGENIE FORD
in
The Courtesan
Mutual

FOR RENT
Wagar-Carlyle Apartments
At "The Wagar" very attractive front apartment with 5 large rooms and bath, and one beautiful small apartment ($20.00 per month) with all modern improvements. Several delightful apartments at "The Carlyle." See
Monroe & Marbury
307 King Street Bell Phone 444

BURKE & HERBERT, Bankers
Established 1852
High Grade Investment Bonds 1st Mortgages on Real Estate
Deposits Received Subject to Check 3 Per cent. paid on Savings Deposits. Safe Deposit Boxes for Rent. Letters of Credit and Travelers Express Cheques.

Potomac Fish Company
AND
MEAT MARKET
Two Phones Both 198
109 North Royal Street

We Have a Full Line of All Kinds of
FISH
Oysters, Crabs, Clams
Fresh Meat, Canned Goods

Prompt Delivery. Efficient Service
C. H. ZIMMERMAN, Proprietor
Your Patronage Solicited

Clearance Sale!
OFF! 1-3 OFF!
ON
EVERYTHING
DO IT NOW
DON'T MISS THIS SALE
LEADER
904 King Street

GENTLEMEN'S POCKET BOOKS AND PASS CASES.
Now is the time to save on pocket books, as leather is advancing.

S. F. DYSON and BRO.
Booksellers and Stationers
420 King Street

The Store of Greater Service.
LANSBURGH & BRO
Washington, D. C.
Open 8:45 a m Close 5:30 p m.

January Clearance Sale of Wool Dress Fabrics

54-In. Imported Broadcloth, $1.39.
In navy, midnight and marine blue, for a quick clearance We offer this cloth at less than import price. A rare bargain. Nice for separate skirts and tailored suits.

54-In. Bolivia Cloth, Per. Yd., $3.98.
Any Bolivia, or luster velfur. 54 inches wide, in navy, black, chartreuse, gold myrtle, gray, Burgundy and brown. To be sold under price for quick clearance.

36-In. Wool Granite, Per Yd., 39c.
One hundred and eight yards—that's all. To be offered at less than actual wholesale cost. In gray only. Nice for house dresses. Act at once.

44-In. Imported Volle, Per Yd., 59c.
Colors are navy, tan, Burgundy, reseda, mode, brown, gray, all to be sacrificed. Only a few dress lengths of each color. These are all-wool voiles.

"Look Pa, How 'Gets-It' Works!"
Lifts Your Corn Right Off. Never Fails.

"Ever in your life see a corn come out like that? Look at the true skin underneath—smooth as the palm of your hand!

Well Now, Look at That! Off Comes That Pesky Corn as Slick as a Whistle.

The earth is blessed with the one, simple, painless, never-failing remedy that makes millions of corn-pestered people happy, and that's "GETS-IT". Apply it in 3 seconds. It dries. Some people jab and dig at their corns with knives and razors—wrap their toes in packages with bandages or sticky tape, make them red and raw with salves. Nothing like this with "GETS-IT." Your corn loosens—you lift it off. There's nothing to press on the corn, or hurt. Angels couldn't ask for more. Try it tonight on any corn, callus or wart. "GETS-IT" is sold and recommended by druggists everywhere. 25c a bottle, or sent on receipt of price by E. Lawrence & Co., Chicago, Ill.

Sold in Alexandria and recommended as the world's best remedy by Richard Gibson.

Regain
Your Normal
Weight
You can add one-fourth to one-half pound a day by drinking a glass of this delicious digestant with each meal

Shivar Ale
PURE DIGESTIVE AROMATICS WITH SHIVAR MINERAL WATER AND GINGER

Gives a hearty appetite, vigorous digestion, rich blood, clear complexion and firm flesh. Your money back on first dozen if not delighted. At all grocers and druggists.

Bottled and guaranteed by the celebrated Shivar Mineral Spring, Shelton, S. C. If your regular dealer cannot supply you telephone

F. S. HARPER, INC.
Wholesale Distributors for Alexandria

Having qualified as Executrix of Matthew W. O'Brien, M. D., all persons having claims against his estate are requested to present the same to the undersigned, properly certified for payment, and all persons indebted to said estate are requested to make prompt settlement with the undersigned.

VIRGINIA E. O'BRIEN,
10-10t. 910 Cameron St.

I have by writing dated January 3, 1917, appointed the Herfurth Engine Company, Inc., my restricted agent, in the City of Alexandria, Va., to sell certain machinery, engines, and other personal property, owned by me, now being, partly, in the building known as the Moore Machine Shop, on the southwest corner of Duke street and the Strand, and partly in the building east of said Moore building. The appointment, terms, and property are recorded in the Clerk's office of the Corporation Court.

7-12t. J. K. M. NORTON.

LOST

LOST.—On Mount Vernon road an Irish terrier. Reward if returned to third house from Hume school. 16-3t.

WANTED

WANTED—Carpenters, new Southern Railway roundhouse. Apply L. W. Hancock, at work. 17-2t.

WANTED—Boys 16 and over as apprentices in a glass bottle manufactory. Give full particulars as to age, past experience if any, and family, whether mother or father is living or not. Apply Glass Manufacturer, care of Gazette. 16-6t.

WANTED—A farmer with a small family, on a farm near Laurel, Maryland, where a comfortable home awaits him. A personal interview over terms would be necessary and can be had at the Banking House of Burke and Herbert, Alexandria, Va., on a few days' notice. 16-6t

WANTED—A janitor, (male), for "Jefferson" Apartments. Apply to Graham and Ogden, 529 King St. 16-tf.

FOR SALE

FOR SALE—10 shares of Alexandria Water Company's Stock. Burke & Herbert. 15-4t.

FOR RENT

FOR RENT—Six room brick house, newly papered, bath and hot water, 312 Wolf street. Apply to Rodger C. Sullivan, 314 Wolf St. 16-6t

FOR RENT—Brick store, northeast corner Cameron and Royal streets. Possession can be given Feb. 1st. Apply 202 N. Columbus St. 15-12t.

Maryland, Delaware and Virginia Railway Co.
Steamers of this line leave Alexandria every Monday 4:30 P. M.
FOR BALTIMORE AND ALL THE USUAL RIVER LANDINGS.
Cuisine and appointments unexcelled
Freight for Baltimore, Philadelphia and New York solicited and handled with care. Through rates and bills of lading issued.
Single fare to Baltimore, $3.25 return trip $4.50, State rooms one way $1.50.

Alexandria Fertilizer —AND— Chemical Company
Manufacturers of FERTILIZER, FERTILIZER MATERIALS and SULPHURIC ACID
Capacity 50,000 Tons Per Annum.
Ask your dealer for the Alexandria Fertilizer and Chemical Co's Products.

SCHWAB
IS
THE MAN
TO SEE ABOUT YOUR CLEANING & PRESSING
USE THE PHONE
WE CALL FOR AND DELIVER
SEE SCHWAB

LADIES ARE EARNING BIG MONEY

Selling our beautiful line of fancy and staple wash fabrics—No money required; exceedingly enjoyable work—Experience entirely unnecessary—Our goods are in demand—Our prices are low — Our agents are enthusiastic over the results. Secure your territory before it's taken. Write for particulars. References necessary. OLD COLONY TEXTILE CO., 298 (B). BROADWAY, New York. J 13-20.